JAGUAR™

64-BIT

INTERACTIVE MULTIMEDIA SYSTEM

OVER 50 NEW 64-BIT GAMES PREVIEWED!!

In your face games like Doom will send you to another reality often saner than our own.
(as shown above)

it's time for

TRUE 64-BIT video games

DO+THE MATH

ATARI®

This is just the beginning for the Jaguar 64-bit system. There are a ton of new games on the way for '94 and '95 designed to harness the Jaguar's insane power. A power that's rapidly making other video games history.

Experience sports games so intense you'll feel the turf burn, combat games that'll drain pints of your blood, and dizzying virtual reality games like Doom and Alien vs Predator. Can you stomach a few thousand body blows? You'd better, because in Kasumi Ninja and Ultra Vortex we've taken brawling to the 64th level.

What makes Jaguar games so awesome? The raw power of 64-bit technology that CD-quality stereo sound, 16 million colors, and incredible 3D animation. No wonder it was voted the best hardware system in Europe and America!

Jaguar 64-Bit Interactive Multimedia System

Be prepared for a spectacular light show when you play your audio CDs!

This high-quality, double-speed CD-ROM unit plugs into any Jaguar console. Cinepak™ technology delivers full-screen, true color, full motion video and audio. You can even play your audio CDs to access the Virtual Light Machine light show!

Jaguar CD Multimedia Player

64-bits of power.

16.8 million colors.

106.4 megabytes-per-second data path.

And an incredible 850 million pixels-per-inch rendering speed.

It's a numbers game, and the Atari Jaguar 64-bit interactive multimedia system beats all.

INTERACT

ATARI, the Atari Logo, **Jaguar**, and the Jaguar Logo are the registered trademarks of Atari Corporation. All Rights Reserved.

Hardware	Jaguar	3DO	32X	SNES	Genesis
System Architecture	64-Bit	32-Bit	32-Bit	16-Bit	16-Bit
Bus Bandwidth (Megabytes/Sec.)	106.4	50	na*	≈1	≈1
Rendering Speed (Millions of Pixels/Sec.)	>850	64	15.4	1	1
Number of Colors	16.8 million	16.8 million	32,768	256	64
Processors	Five: GPU DSP Object Blitter MC68000	Four: ARM60 DSP Graphic (2)	Five: 68000 Hitachi Z80 VDP 32XVDP	Two: 65C816 DSP	Two: MC68000 Z80
Object Processor	Yes	No	No	No	No
16-Bit Sound (CD Quality)	Yes	Yes	Yes	No	No
S-Video	Yes	Yes	No	Yes	No
RGB	Yes	No	Yes	Yes	Yes

DO THE MATH

First, there was only a knob. Then came the one-button controller. Later, two-button controllers surfaced, allowing for more technique and action. A few years ago, we were treated to three- and six-button controllers for more gameplay. Now, with a total of 18 buttons, the Atari Jaguar system offers more gameplay options than any other system today. Even complex computer titles like Doom can be translated smoothly and effortlessly. Try that with a knob! The Atari Jaguar. 64 bits. Do the Math.

18-Button Controller

JAGUAR™

64-BIT

IVE MULTIMEDIA SYSTEM

*data not available at press time.

The Critics Agree!

JAGUAR™

"Best New Game System"
Video Games Magazine
"Best New Hardware System"
Game Informer
"1993 Technical Achievement of the Year"
Die Hard Game Fan
"Best Hardware of the Year"
European Computer Trade Show

JAG-WARE™

Don't miss out on our ultra-cool collection of official Atari Jaguar merchandise– featuring hats, T-shirts, tote bags, and much more! For your free catalog, call

414-241-3313.

VR HEADSET

Surfing the wave of interactive technology, the Jaguar is heading for the next step in gaming with the Virtual Reality Headset for lifelike titles that will astound you.

ALIEN VS PREDATOR™

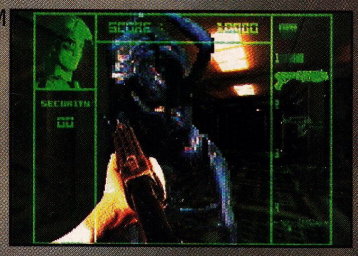

These Aliens die in a spray of acid! Don't get too close!

One down, a hundred to go. Game over, man, game over!

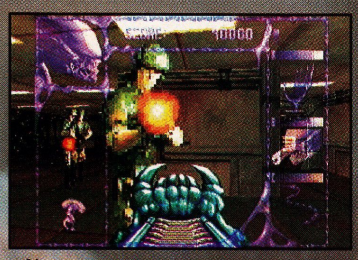

Use your mighty jaw attack to kill the marines quick.

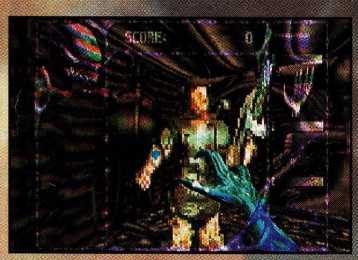

Stun the Marines to prepare them for cocooning.

Aced that bug! I'm gonna have me some fun. Gonna...

For a truly honorable Predator kill, remain visible.

be the alien.

BE THE PREDATOR.

be lunch.

Choose your weapon and brawl with the notorious warriors of the big screen! Commission the Colonial Marine and use your weapons and your wits to destroy the base—and survive. Be an Alien and use your voracious instincts to defend the hive and rescue the Queen. Or play a Predator and use your grisly arsenal to acquire the ultimate trophy...the skull of the Alien Queen. Loaded with all the realism of the movies, Aliens VS. Predator delivers exactly what AVP fans demand, and what core gamers have been waiting for.

The Golgotha base has been sending distress signals.

"Alien Vs. Predator is the best 3-D action game that I have ever played--the graphics and gameplay are second to none."
—Dave Halverson, Die Hard GameFan.
"I was overwhelmed by the cutting-edge graphics and the innovative game play of Alien Vs. Predator--no question it's the best Jaguar game to date."
—Paul Anderson, Game Informer.
"One of the top five video games of 1994."
—CBS This Morning Toy Test

JAGUAR™ 64-BIT INTERACTIVE MULTIMEDIA SYSTEM

DO+THE MATH

Alien and Predator™ © Twentieth Century Fox Film Corporation. All Rights Reserved. Used under sublicense from Activision.

DOOM™

now there's a place
MORE VIOLENT than earth.

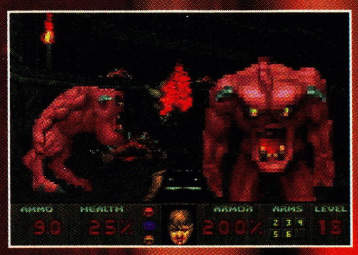

Being stranded on a demon world sure bites, doesn't it?

If you're lucky you just might find a safe corner to hide in.

After receiving a distress call, you've been ordered, along with your buddies, to Phobos, the test site of interdimension space travel. You are assigned to secure the perimeter of the Phobos base while the other marines head inside. From outside the base, you hear the carnage: guns firing, men screaming, bones cracking...then silence. Suddenly you're the last galactic marine alive thrust into a bloody, gore-ridden underworld. Packing everything from chainsaws to the mighty BFG 9000, it's up to you to avenge the brutal slaughter of your men.

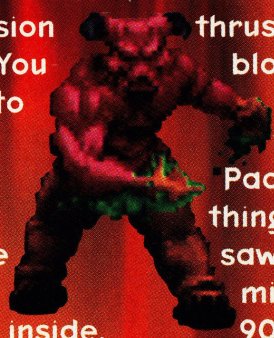

"Doom on the Jaguar is the best Doom on any platform."
—John Romero, id Software.
"This game already has created a sensation on the PC side and is an unqualified addiction for those lucky enough to play it. This could be a guaranteed system-seller for those still considering a Jaguar purchase.
—Video Games, June 1994.

Oh @#%!! Out of ammo! Better high-tail it outta here!

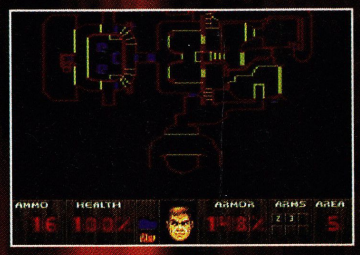

To get your ass out of this mess, use the automap.

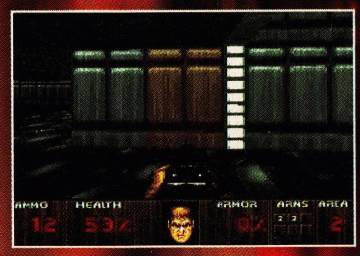

Always get your shotgun ready before you enter...

Maybe you can find a few cool tricks to help you escape.

This is the BFG 9000. Can you guess what BFG means?

Got a friend? Try Deathmatch Mode!

JAGUAR™ 64-BIT
DO+THE MATH
INTERACTIVE MULTIMEDIA SYSTEM

Doom™ Copyright by id Software. All Rights Reserved.

IRON SOLDIER™

you're the pilot of a 42 FOOT MECH.

come get some.

Cruise missiles can sure put the hurt on your foes, huh?

It's getting a little cool in there! Turn up the heat.

The Iron Soldier is a 42 foot tall piloted robot that has been stolen from the Iron Fist Corporation by a bunch of rebels. They want you to pilot it. Arm yourself with a giant Assault Rifle, Oil drum-sized Hand Grenades, or other massive weapons. Use them to stop the evil Machinations of the Iron Fist Corporation. Play sixteen different mission—each has a new city to tromp through and a new objective to complete. Capture new weapons. Destroy enemy Iron Soldier units in melee combat. Blast helicopters and step on tanks. Sound fun? It's all in a day's work for an Iron Soldier.

"The 42-foot, first person perspective has to be seen to be believed. Sure to be a hit this season."
—*Ken Williams, EGM².*

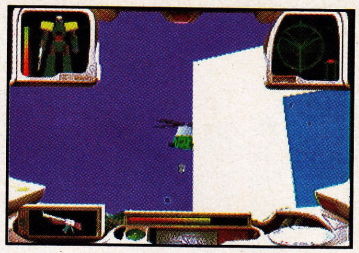

Your enemies will try to use sniper tactics against you.

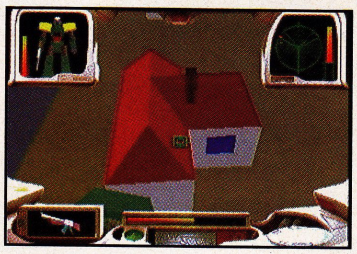

Musta eaten your oatmeal! Houses are like toys to you.

Blasting the helicopters is the key to your survival!

You start with few weapons, but you can find many more.

Hand Grenades can take out those pesky helicopters!

JAGUAR™ 64-BIT INTERACTIVE MULTIMEDIA SYSTEM

DO+THE MATH

KASUMI NINJA™

help i've been DISMEMBERED and i can't get up.

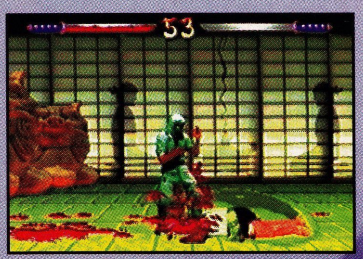

Ooo, that's gotta hurt! Use a fatality move to finish him!

Yet another fantastic finish! He never knew what hit him.

Welcome to Kasumi island. For many generations, the small, well-hidden island of Kasumi in the West Pacific Rim produced the greatest Ninja Warriors. With the help of the Ninja gods, the island has been shrouded in secrecy. Recently, one of the eldest Ninjas, Gyaku, went berserk and killed the other elders on Kasumi. He has proclaimed himself Lord of Kasumi. You, a neophyte Ninja, have been chosen to defeat Gyaku and reclaim the Dragon Cloud Temple where Gyaku is planning his overthrow of Kasumi. The gods cannot help you directly, but they can bestow the persona of a powerful fighter from one of the world's fighting races upon your Ninja character.

> "In 1994, a game system can't get by without a few fighting games, and Atari is taking steps to ensure that fans of the genre aren't ignored. As with most fighters, Kasumi Ninja offers a variety of characters and battle venues. The graphics are stunning, featuring layer after layer of 3D imagery."
> —*GamePro, July 1994.*

Learn the special moves so you can pummel your foes.

Pick your fighter from the great legends of the past.

Earn ancient artifacts of power with each victory!

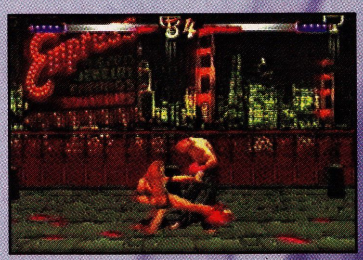

Each fighter has a unique set of attacks and special moves.

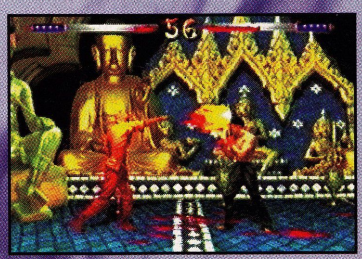

Projectile attacks are great for zoning strategies.

JAGUAR™ 64-BIT INTERACTIVE MULTIMEDIA SYSTEM

DO+THE MATH

Kasumi Ninja™ and the Kasumi Ninja Logo are trademarks or registered trademarks of Atari Corporation. All Rights Reserved.

TEMPEST 2000™

they're an

INVINCIBLE ARMY.

you're alone.

The video game that defined arcade intergalactic warfare has officially warped to the 64-bit dimension. Tempest 2000 utilizes all the monster power of the JAGUAR, harboring unbridled 3D polygons, particle displays, Melt-O-Vision™ graphics, and a screaming techno-rave soundtrack... plus four all new high-velocity modes of blistering gameplay.

If you're a fan of the original coin-op, you can't miss this!

"if you thought the Jaguar was a cat with teeth, think again! Tempest 2000 is here for the Jag, and for fans of the arcade game, there's no way you won't love this game. For the uninitiated, this game rocks!"
—Scary Larry, Gamepro May 1994.

Check out the cool Melt-O-Vision™ graphic effects!

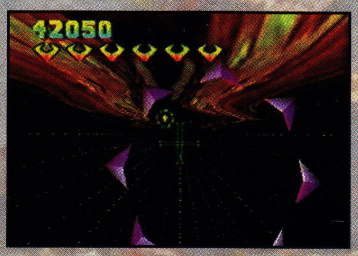

You made it to the warp level! Relax and boost your score.

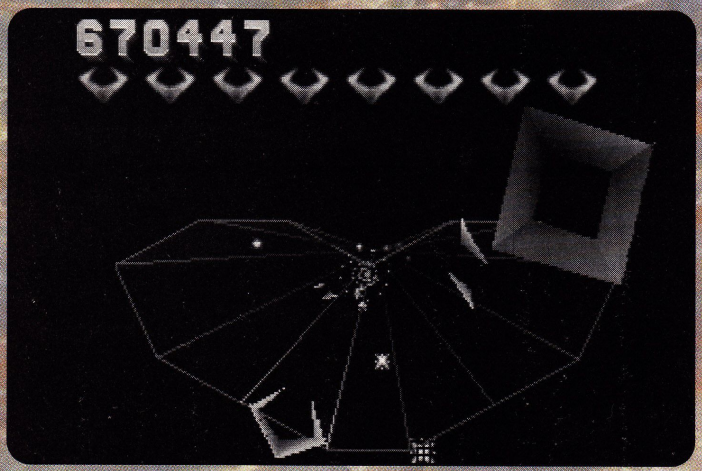

"Game of the Month/March" and "Editor's Choice Gold Award" —*Electronic Gaming Monthly*

"Game of the Month/March" —*Die Hard Game Fan*

"CES Game of the Show" —*Electronic Games Magazine*

Short on ammo? Better start running for some gun clips!

This is a tough level for even the best Tempest gamers.

The demon is about twice your size and much meaner.

Can you figure out how to get the special powerups?

In Tempest Plus, an AI Droid can help you blast away!

JAGUAR™ 64-BIT INTERACTIVE MULTIMEDIA SYSTEM

DO+THE MATH

Wolfenstein 3d™

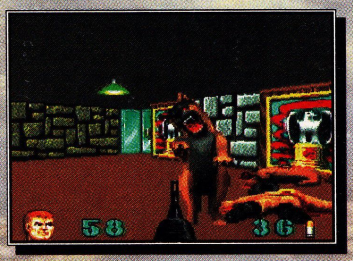

Attack dogs are as nimble as they are vicious! One gun burst wastes them, though.

These SS troopers are fast on their feet as well as the trigger,so shoot 'em quick!

The definitive version of one of the most popular games in history, Wolfenstein 3D for Jaguar exceeds all previous renditions in terms of graphics, speed, sound and gameplay. Cast as the legendary William J. "B.J." Blazkowicz, gamers must rewrite history in a bloody 64-bit war zone infested with Nazis, mutant experients, German shepherds, and Der Fueher himself. Don't forget a body bag.

"The smoother and fast graphics of Wolfenstein 3D for the Jaguar system are the best I've seen."
—Zach Meston, author of the upcoming book, Atari Jaguar Official Games Secrets, and a contributing editor of Video Games Magazine and Wired.
"One of the top ten game of 1994."
—CBS This Morning Toy Test

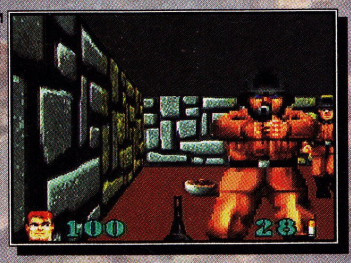

Talk about in-your-face action! Don't rush headlong into crowded areas!

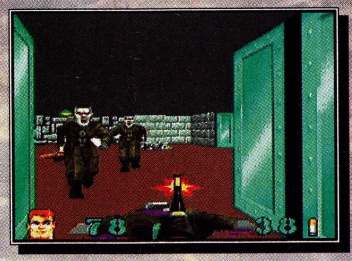

Hey! Nobody said anything about fighting zombie Nazis with built-in machine guns!

you've got to
REWRITE HISTORY
or you are.

JAGUAR™ 64-BIT INTERACTIVE MULTIMEDIA SYSTEM
DO+THE MATH

Ever get that shrinking feeling? This is what your kitchen looks like to a rat.

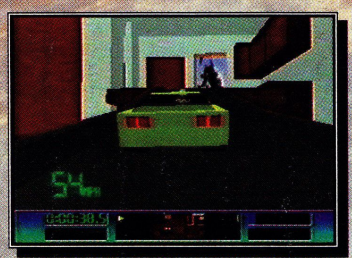

Hmm...this home looks familiar! You must have taken Ho Scale Lane.

In the year 2098, where do you go on vacation? Club Drive™, of course—the most exciting theme park of the 21st century. Take Old West Exit and chase down your opponent in a fast-paced game of tag through the main streets of a real ghost town. Get off on Hairpin Drive and test your wheels in a skateboard park—for cars! Or even turn on 2010 Century Court and race through the "old" San Fransisco streets. Even your kitchen is fair game!

"It's like Cybermorph on the ground! Race through and explore several different scenes, the likes of which have never been seen in any driving game. These polygon graphics might take you to places you've never been."
—Video Games, June 1994.

Feel the need for speed? Race through downtown San Fransisco in the year 2010!

Play a great game of tag with your best friend in a ghost town at Old West Exit.

who said being
INDESTRUCTIBLE
would be easy?

JAGUAR™ 64-BIT INTERACTIVE MULTIMEDIA SYSTEM
DO+THE MATH

Wolfenstein 3D™ is a trademark of id Software ©. Club Drive™ and the Club Drive Logo are trademarks or registered trademarks of Atari Corporation. All Rights Reserved.

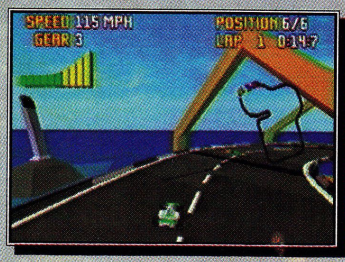

Get an excellent bird's-eye view of your car with the mere press of a button.

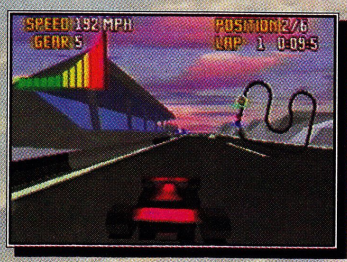

Weather conditions, like the hazy fog shown here, can affect your driving control.

CHECKERED FLAG™

Jaguar racing hits its peak using real-time 3D generated action that allows the game player to customize everything from the racing cars to the weather. Cars, landscapes, buildings, and 10 different tracks are rendered in real-time 3D. And they can all be seen from 6 different racing views. The experience is intensified by realistic sound effects, with parts flying and tires squealing. With this sweaty-palms racing game, players will practically feel the wind in their hair.

> "This one-player game offers a selection of more than ten courses, different cars and equipment, a pallet of car colors to choose from, even changeable weather conditions. Checkered Flag has a strong Virtual Racing feel."
> —*Gamepro, July 1994.*

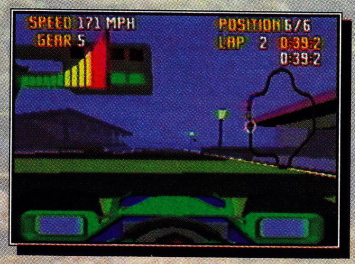

Sit in the driver's seat! You can almost feel the bugs grinding in your teeth!

Hairpin turns are the bane of every driver, and you must master every one!

feel the wind

FEEL THE POWER

feel afraid.

JAGUAR™ 64-BIT INTERACTIVE MULTIMEDIA SYSTEM

DO+THE MATH

Throw yourself into the role of Bruce Lee focusing on his life and times in Hong Kong to his rise to movie stardom in America. An evil spirit, the Phantom, has haunted Lee's ancestors through the ages. End the Lee Curse once and for all!

DRAGON™

THE BRUCE LEE STORY

> "Dragon: The Bruce Lee Story is a superb 'purist' Kung-Fu fighting game for Jaguar."
> —*Ken Williams, EGM*

I think this sailor's feeling lucky. Let's change that.

Fight a friend, because crushing your bud is cool.

it's time to either

KICK BUTT or grow daisies.

JAGUAR™ 64-BIT INTERACTIVE MULTIMEDIA SYSTEM

DO+THE MATH

You must lead the rebel assault against the formidable Space Pirates in this action packed 3D battle. Your mission is to vanquish the enemy in multiple zones of the planet. At your disposal is a hover craft armed with rapid fire cannons and powerful missiles.

HOVER STRIKE™

> "The first-person perspective serves this game well, adding a new dimension to the genre."
> —*Ken Williams, EGM*

You can scale any terrain in search of enemies to fight..

Search and destroy your enemies before they destroy you.

where only your tank is as

WEIGHTLESS as your head.

JAGUAR™ 64-BIT INTERACTIVE MULTIMEDIA SYSTEM

DO+THE MATH

Checkered Flag™ and the Checkered Flag Logo are trademarks or registered trademarks of Atari Corporation. All Rights Reserved. Dragon: The Bruce Lee Story™ & © 1994 Universal City Studios, Inc. All Rights Reserved. Licensed by MCA/Universal Merchandising Inc. Games Codes © 1994 Virgin Interactive Entertainment (Europe) Ltd. All Rights Reserved. Virgin is a registered trademark of Virgin Enterprises, Inc. Hover Strike™ is a trademark of Atari Corporation. All Rights Reserved.

RAIDEN®

Mother Earth has fallen to deranged aliens. Now, as pilot of the Raiden Attack Fighter, you must rip through enemy lines and mount a daring counter-attack...

"Among the most popular arcade shoot-em-ups of recent years, this vertically-scrolling (with limited side-scrolling) sci-fi mayhem maker perfectly captures the graphics of Fabtek's arcade original."
—Electronic Games, June 1994.

Smash the ground and air targets for powerups.

Mega Bombs always put the big hurt on your enemies!

true gamers crave

ARCADE ACTION or nothing at all.

JAGUAR 64 INTERACTIVE MULTIMEDIA SYSTEM DO THE MATH

evolution: DINO DUDES™

As the leader of the Dino Dudes, it's up to you to lead your band of Cro-Magnons to the top of the food chain. Discover fire, weapons,and the wheel!

"This is a great puzzle game with actual technique! It's guaranteed to keep you in stitches for hours."
- Ken Williams, EGM²

This puzzle shouldn't be too simple for your simple mind.

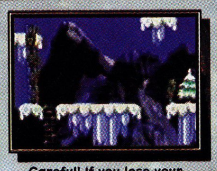

Careful! If you lose your tribe, you can't evolve!

it's a new

EVOLUTION in thinking.

JAGUAR 64 INTERACTIVE MULTIMEDIA SYSTEM DO THE MATH

TREVOR McFUR IN THE CRESCENT GALAXY™

The Crescent Galaxy has fallen... and it's up to you, Trevor McFur, and your comrade Cutter to return the planet Cosmolite to its terrified citizens.

"Another excellent example of texture mapping in the cartridge arena can be found in Atari's Trevor McFur in the Crescent Galaxy for the Jaguar. The game offers a spectacular variety of texture mapped asteroids and other space debris."
—The Game Doctor, Computer Game Review and CD-ROM Entertainment. June 1994.

That was close! Expect fast paced action everywhere!

Being the pilot of a teeny-weeny ship kinda stinks...

huge levels.

HUGE BOSSES. huge headache.

JAGUAR 64 INTERACTIVE MULTIMEDIA SYSTEM DO THE MATH

ATARI®

JAGUAR™ 64-BIT INTERACTIVE MULTIMEDIA SYSTEM

Get a FREE game cartridge (a $49.95 value)by mail when you buy a Jaguar™ video game system. Mail this coupon, the Jaguar™ video game system proof-of-purchase (UPC symbol) and original store receipt dated November 20, 1994 through January 15, 1995 to:

Jaguar Free Game Offer
Atari Corporation
P.O. Box 61657
Sunnyvale, CA 94089-1657

Proof-of-purchase (UPC symbol) and original store receipt dated 11-20-94 through 1-15-95 must accompany this coupon (no facsimilies accepted) to receive free game. Offer runs through 2-1-95 or while supplies last (coupons must be postmarked by 2-1-95). Atari reserves the right to substitute a game cartridge of equal value if necessary. Offer only available in the U.S.A. Void where prohibited. Please allow 2 to 6 weeks for delivery.

© 1994 Atari Corporation. All Rights Reserved.

FREE GAME OFFER

Please fill out the information below!

Name (please print) _____

Address _____

City _____ State _____ Zip Code _____

Phone _____ Age _____ Store Name & Location _____

Indicate your choice below for the following games:
(Indicate first choice with a 1, second choice with a 2, third with a 3)

_____ Evolution: Dino Dudes™

_____ Trevor McFur in the Crescent Galaxy™

_____ Raiden®

EGM

Raiden® is licensed to Atari Corporation by Fabtek®. All Rights Reserved. Evolution: Dino Dudes™ and the Evolution: Dino Dudes Logo are trademarks or registered trademarks of Atari Corporation. All Rights Reserved. Trevor McFur in the Crescent Galaxy™ and the Trevor McFur in the Crescent Galaxy Logo are trademarks or registered trademarks of Atari Corporation. All Rights Reserved.

ZOOL 2™

Krool's forces are invading and only Zool can save the Nth Dimension. The evil Krool has sent Mental Block, his morphing henchman, to seize power. Mental Block's going to morph himself stupid to make sure this adventure is one the ninjas will never forget.

"Zool 2 has everything that made Zool 1 cool, and much more. One play, and you're hooked!"
—Ken Williams, EGM

Hmm...not all is what it seems at Tooting Common.

Feeling thirsty? Better keep moving or you'll fizz!

ninja action that's
TOO STRANGE
for lesser beings.

JAGUAR 64 • BIT INTERACTIVE MULTIMEDIA SYSTEM
DO THE MATH

BUBSY™ In: FRACTURES FURRY TALES

The fairy tales of the world are all messed up. Our feline hero Bubsy must save the children of the world from these bizarre versions of the favorite tales. On his trek through fairy tale land Bubsy encounters mermaids, genies, giants, and even Hansel and Gretal.

"That loveable, talkative Bobcat who just won't shut up is coming to the Jaguar! All new graphics and sounds make this platform adventure worth playing! What could possibly go wrong?
—Electronic Gaming Monthly, August 1994.

One of Bubsy's amazing abilitites is gliding.

Time your jumps well, or you'll be a shark bait!

you can't
SCRATCH that.

JAGUAR 64 • BIT INTERACTIVE MULTIMEDIA SYSTEM
DO THE MATH

CYBERMORPH™

In Cybermorph, the players pilot a Cybermorph Transmogriffon attack craft that changes shape to fit it's environment. Explore boundless landscapes while you rescue survivors on distant planets. Probe a interplanetary battlefield and clear out enemy bunkers.

"...the sound of this game is just so rich and full it's hard to tell it's coming out of the TV. This is truly arcade quality action."
—Peter Hollinger, The Courier-News, May 1994.

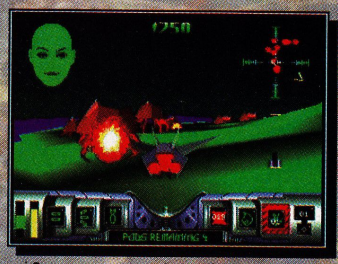

If you expect to live, take out the enemies quick!

Be prepared to face huge enemies like this Demon Head.

finally, a game as
BOUNDLESS
as your mind.

JAGUAR 64 • BIT INTERACTIVE MULTIMEDIA SYSTEM
DO THE MATH

Val d'Isère SKIING AND SNOWBOARDING™

Cut the slopes on some of the steepest mountainsides in SKIING AND SNOWBOARDING, a wild winter challenge where speed is guaranteed! Train and compete on the slopes of France's world famous Val d'Isère Ski Resort.

"Val d'isere Skiing & Snowboarding is most realistic, gut-wrenching skiing simulation that's ever been done. You can feel your heart go down to your stomach as you careen over the big hills!"
—Ken Williams, EGM

Avoid obstacles like the barrier and snowmobile.

Don't waste time to see the sights no matter what.

perhaps you'd enjoy
A LOBOTOMY
from a tree.

JAGUAR 64 • BIT INTERACTIVE MULTIMEDIA SYSTEM
DO THE MATH

Zool 2™ is a trademark of Gremlin Interactive Ltd. All Rights Reserved. Bubsy in Fractured Furry Tales™, Bubsy, and the Bubsy character are trademarks of Accolade Inc. Copyright 1991, 1994 Accolade Inc. All Rights Reserved. Cybermorph™ and the Cybermorph Logo are trademarks or registered trademarks of Atari Corporation. All Rights Reserved. Val d'Isère Skiing & Snowboarding™ is a trademark of Virtual Studio. All Rights Reserved.

BATTLEMORPH™

You thought Cybermorph was challenging? Now, face a whole new roster of worlds, puzzles, enemies and weapons in the CD sequel, Battlemorph. With the new War Griffon, you'll be able to fly underwater and underground to get at the enemy weak spots.

"Naturally, the first native Jaguar sequel lives up to its promise of being a challenging, exciting title."
- Ken Williams, EGM²

The Pernitian outposts are guarded by laser bunkers.

Fly through these tunnels to reach the enemy.

here's a game that
CHANGES MORE
than your undies.

JAGUAR 64 • BIT INTERACTIVE MULTIMEDIA SYSTEM
DO THE MATH

BLUE LIGHTNING™

Choose from 8 different high-performance military aircraft, and use them for what they do best. The U.N.'s toughest Top General, Drako, has just gone renegade. You need to bring the renegade military leader to justice before he permanently destroys world order.

"If you played the Lynx version, prepare to be overwhelmed. If you are a grunt, pay attention. Blue Lightning offers one of the best flight and fight sims available today."
—Ken Williams, EGM²

If you expect to live, take out those enemy bunkers!

The fighter planes have one mission: destroy you!

your momma wears
ARMY BOOTS,
and you smell funny.

JAGUAR 64 • BIT INTERACTIVE MULTIMEDIA SYSTEM
DO THE MATH

SPACE WAR 2000™

As a space knight, you will vie for glory, honor, fame, and fortune. In this one or two player first person perspective 3D jousting adventure. Procure multiple weapons and cool defensive items in your quest to rank with other valiant knights on "The High Score Table."

"First-person gaming is reaching a new high, and Space War 2000 is positioning to be a contender in that wild and crowded race."
—The Evil One, EGM²

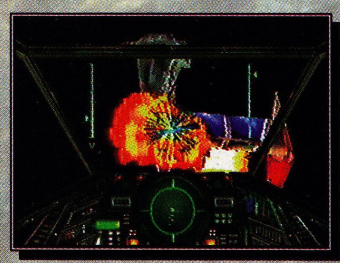

Take out your enemies and frustrations in one sweep!

Play in two-player mode and wipe out a friend!

be a part of the
HUMAN RACE.
maim someone.

JAGUAR 64 • BIT INTERACTIVE MULTIMEDIA SYSTEM
DO THE MATH

BRUTAL SPORTS FOOTBALL™

Far into the future, a new game has replaced the old. Football is deemed too tame, so now anything's fair game, even death! Fumbles don't count anymore; just pick up the ball, run, and smash anyone foolish enough to get in your way!

"This is non-stop action at it's best! You never get a break until the whistle blows, and that's what gamers (like myself) want."
—Ken Williams, EGM

Think of it as a hot potato, and the music's going.

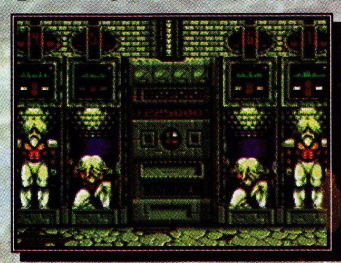

Tired players? No problem! Just rejuvenate the bums.

it's 4th and long.
CALL A BOMB.
light the fuse.

JAGUAR 64 • BIT INTERACTIVE MULTIMEDIA SYSTEM
DO THE MATH

Battlemorph™ is a trademark of Atari Corporation. All Rights Reserved. Blue Lightning™ © 1991, 1994 Epyx. © 1995 Atari Corporation. All Rights Reserved. Space War 2000™ is a trademark of Atari Corporation. All Rights Reserved. Brutal Sports Football™ is a trademark of Telegames. All Rights Reserved.

CANNON FODDER™

Have you got what it takes to track down the abandoned helicopter in the middle of the desert and rescue Mr. President from the enemy base before everyone gets blown to smithereens by heat-seeking missiles? Let me tell you, it's not nice, but that's war for you.

"The Jaguar version of Cannon Fodder is exactly what the other system's versions should have been. Sound and graphically speaking, the Jaguar version of the game is by far the best version available for any console."
—Ken Love, Virgin Interactive U.S.

Situations like this would make a Green Beret cry.

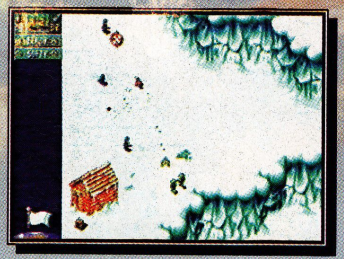

Bet you thought you could relax by a warm fire, huh?

good things
COME TO THOSE who don't miss.
JAGUAR 64 • BIT INTERACTIVE MULTIMEDIA SYSTEM
DO+THE MATH

DOUBLE DRAGON V™

The Shadow Falls

Double Dragon V for the Jaguar features the most colorful graphics of any platform. Go through the game as Billy or Jimmy Lee in a quest to vanquish Shadow Master and his henchmen from Metro City or go as a bad guy and dethrone your evil master. There are enough options in this game to keep you playing a long time.

"You've seen Double Dragon V on other platforms, wait until you see it on Jaguar... WOW!"
—Williams Entertainment

Try to take over the Shadow Master's throne.

He can sure give a better lickin' than he takes!

absolutely
NO WIMPS need apply.
JAGUAR 64 • BIT INTERACTIVE MULTIMEDIA SYSTEM
DO+THE MATH

RAYMAN™

Join Jimmy, a 10-year-old who escapes reality by entering "Hereitscool," a fantasy kingdom he has created within the realms of his computer. When an evil power takes over Hereitscool, Jimmy becomes Rayman, a super hero who must save his friends before it's too late!

"Absolutely brilliant looking. The control is perfect and the artwork is phenomenal."
—Die Hard Game Fan

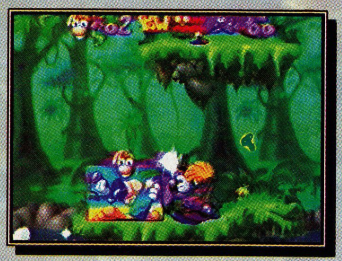

Stop for a picture? Sure! Your enemies won't mind.

Send 'em a sure-fire wind-up fist to knock 'em flat.

maybe it's time for a
REALITY CHECK. nahhh.
JAGUAR 64 • BIT INTERACTIVE MULTIMEDIA SYSTEM
DO+THE MATH

theme PARK™

Welcome to Theme Park! As the sole designer/builder/operator, your objective is to construct the world's greatest amusement park. You choose the land, hire the staff, build the rides, set up food stands and novelty shops. Make your decisions wisely and check the reactions!

"If you've always wanted to set up your own amusement park, here's the perfect chance. This Sim-style game lets your imagination run free."
—Ken Williams, EGM

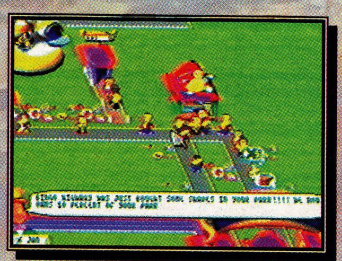

A wise man once said; "if you build it they will come..."

Come one, come all! See the new haunted house!

you can build
YOUR VERY OWN amusement park!
JAGUAR 64 • BIT INTERACTIVE MULTIMEDIA SYSTEM
DO+THE MATH

Cannon Fodder™ is a registered trademark of Virgin Interactive Entertainment. Virgin is a registered trademark of Virgin Enterprises Inc. All Rights Reserved. Double Dragon V™ is a registered trademark of Williams Entertainment. All Right s Reserved. Syndicate™ is a trademark of Electronic Arts

FLASHBACK
THE QUEST FOR IDENTITY™

You're Conrad B. Hart. Galaxis Bureau of investigation Agent and right now you're stranded on a far-away planet after discovering and alien plot to overtake Earth. You must travel and find your way through four planets back to Earth and foil the aliens' plans.

"An incredible gaming experience that breaks new ground in areas of action and adventure."
—EGM '94 Video Game Buyer's Guide

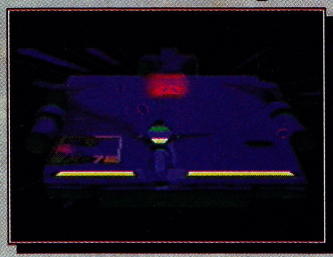

Flashback features completely flawless animation!

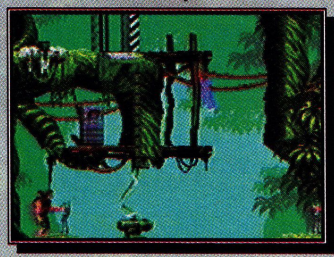

Climb, run, jump, fire, and roll your way to freedom.

no family.
NO FRIENDS.
no problem.

JAGUAR 64 • BIT Interactive Multimedia System DO+THE MATH

SYNDICATE™

A rival Syndicate has gained full control of the population via a mind-altering techno-drug known as the CHIP. You are an ambitious executive in the Syndicate, hand picked to lead a team of CHIP-induced Cyborg mercs on a quest to infiltrate and seize opposing Syndicate territories. Destroy, pillage and get them before they get you.

"The Award-Winning PC smash comes alive in brilliant 64-bit technology!"
—Ocean of America

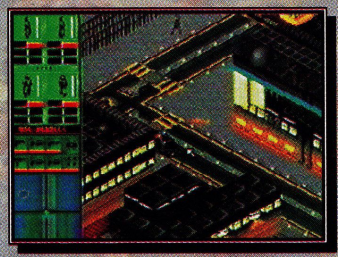

Take a look downtown and check out the competition.

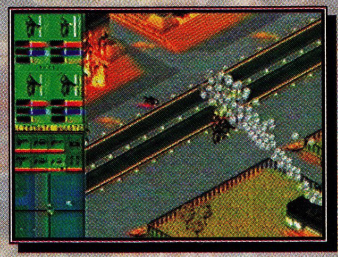

Found some goodies? Get 'em quick or you're gone.

out here.
IT'S YOU
or them.

JAGUAR 64 • BIT Interactive Multimedia System DO+THE MATH

TROY AIKMAN NFL FOOTBALL™

Troy Aikman Football for the Jaguar features the new 2-point conversion rules and salary management. The play design and custom season features also add to the game's intenseness. The Jaguar's keypad makes play selection a snap.

"Troy Aikman NFL Football for the Jaguar is intense enough for the Pros and simple enough for a Rookie."
—Williams Entertainment

Call your plays carefully. You're in the big leagues!

Pick off the pass, or pick off the turf on your face.

10 seconds left.
NO TIME OUTS.
no worries.

JAGUAR 64 • BIT Interactive Multimedia System DO+THE MATH

ULTRA VORTEX™

A great fighter's tournament is taking place in a nether-world, and you've come to kick butt. Choose from 8 valiant fighters from different dimensions to work your way to the final battle with the entity who called you to fight. Amazing sounds, and graphics highlight this great title.

"Ultra Vortex will make some people stop and turn their heads this holiday season!
—Ken Williams, EGM²

Nothing like some shock therapy after a cool win.

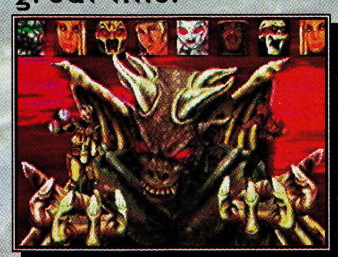

Pick a fighter. Just don't look funny at the big guy...

never look a
STONE DEMON
in the maw.

JAGUAR 64 • BIT Interactive Multimedia System DO+THE MATH

Flashback: The Quest of Identity™ & © 1993 Delphine Software and U.S. Gold, Inc. All Rights Reserved. **Rayman™** © 1994 UBI Soft. All Rights Reserved. **Troy Aikman NFL Football** © 1994 Williams Entertainment Inc. Tradewest™ and Troy Aikman NFL™ Football™ are trademarks of Williams Entertainment Inc. Williams ® is a trademark of WMS Games Inc. All Rights Reserved. Team names, logos, helmet designs, uniforms, Super Bowl and NFL™ shield are trademarks of the NFL™ and its member clubs. **Ultra Vortex™** is a trademark of Beyond Games Inc. All Rights Reserved.

COMING IN 1995

FIGHT FOR LIFE

BURNOUT

ARENA FOOTBALL
V REAL

ATARI TIP LINE!

Call the exclusive Jaguar gaming tips line anytime; day or night! Tips provided by the professional gamers and pre-release testers.

Call 900-737-ATARI

Each call billed at 95 cents per minute on your monthly phone bill. Persons under 18 are required to have parental permission before calling. A touch tone phone is required.

"Gamers will find lots to roar about when it comes to Atari's big 64-bit cat. All I can say is ROARRRRRRR."
- Video Cowboy, EGM

DEMOLITION MAN™ (CD)
CHARLES BARKLEY BASKETBALL™
CREATURE SHOCK™ (CD)
HIGHLANDER™ (CD)
BRETT HULL HOCKEY™ (CD)
FIGHT FOR LIFE™
HARDBALL III™
BURNOUT™
TINY TOONS™
RAGE RALLY™
ROBINSON'S REQUIEM™ (CD)
DACTYL JOUST™
JACK NICKLAUS CYBER GOLF™ (CD)
REDEMPTION™ (CD)
FLIP OUT™
RUINER PINBALL™

DRAGON'S LAIR™ (CD) / READYSOFT
ARENA FOOTBALL™ / V REAL
BATTLE WHEELS™ / BEYOND GAMES
ZODIAC FIGHTERS™ / V REAL
WHITE MEN CAN'T JUMP™ / TRIMARK
ASSAULT™ / MIDNITE ENTERTAINMENT
DUNGEON DEPTHS™ / MIDNITE ENTERTAINMENT
SENSIBLE SOCCER™ / TELEGAMES
STARBATTLE™ / 4-PLAY
GRAHAM GOOCH CRICKET™ / TELEGAMES
JAMES POND 3™ / TELEGAMES
SOCCER KID™ / OCEAN OF AMERICA
AIR CARS™ / MIDNITE ENTERTAINMENT

JAGUAR™ 64-BIT
DO+THE MATH
INTERACTIVE MULTIMEDIA SYSTEM

ROBINSON'S REQUIEM (CD)

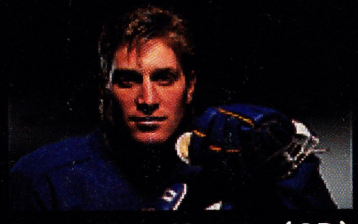

BRETT HULL HOCKEY (CD)

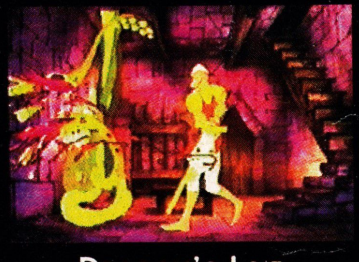

DRAGON'S LAIR
READYSOFT

ONLINE FEVER!

Talk to other Jaguar gamers, Jaguar developers and industry celebrities online. Receive or send E-Mail. Find out what everyone is so excited about!

To access the Atari Jaguar forum on Compuserve, type
GO JAGUAR
To access the Atari Jaguar Roundtable on GEnie, type
JAGUAR

Compuserve and GEnie are independent subscription services and require a computer and a modem.

"The gaming potential of Atari's Jaguar Interactive Multimedia System is utterly astounding. No wimps here!"
- Ken Williams, EGM²

LET THE GAMES BEGIN

Atari and the Atari Logo are registered trademarks of Atari Corporations. All Rights Reserved. All other trademarks and copyrights are the properties of their respective owners.